

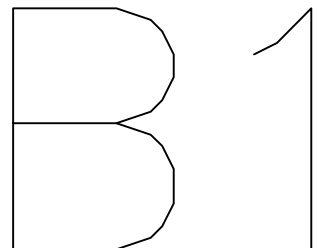

조명장비

번호	항목	제조사 및 제품명		수량
1	Dimmer	ETC	Sensor 96(48회로만사용)	1set
2	Console	ETC	MA command Wing	1set
3	ERS	ETC	Source-4 50	4
		ETC	Source-4 36	4
		ETC	Source-4 Z 25-50	4
4	Spot	Marumo	Fresnel (650w)	15
			Plano Convex (650w)	5
5	Moving light	Martin	MAC Aura XB	16
		Golden Sea	Terbly 'SL880P'	12
6	LED Bar	Philips	SL BAR 640	5
7	Fog machine	KAI SHINE	LFAT2	1



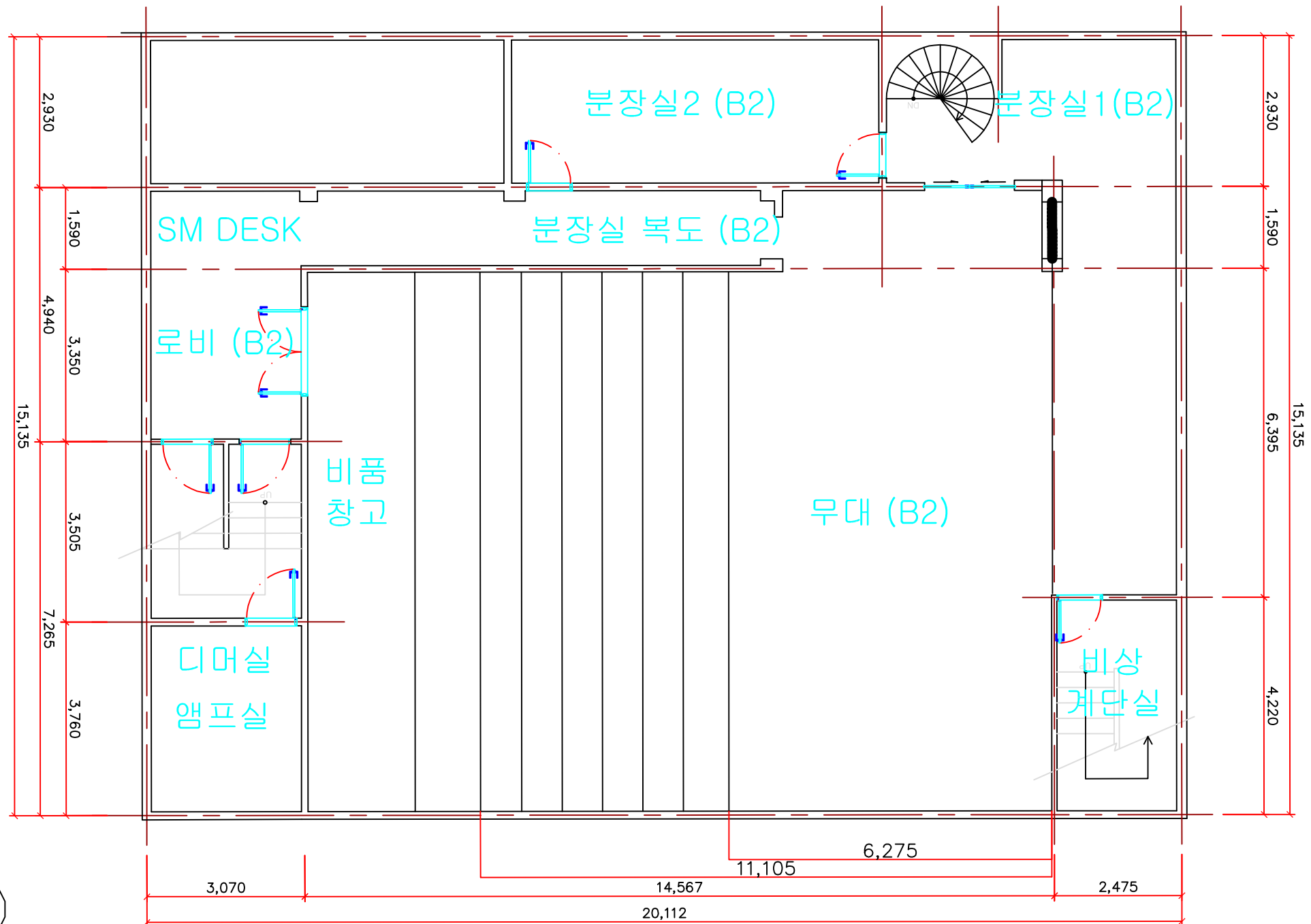
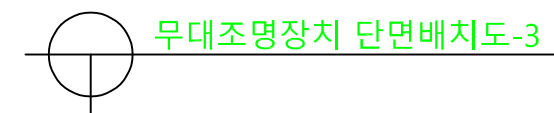

SHEET NO _____

상부 회로도

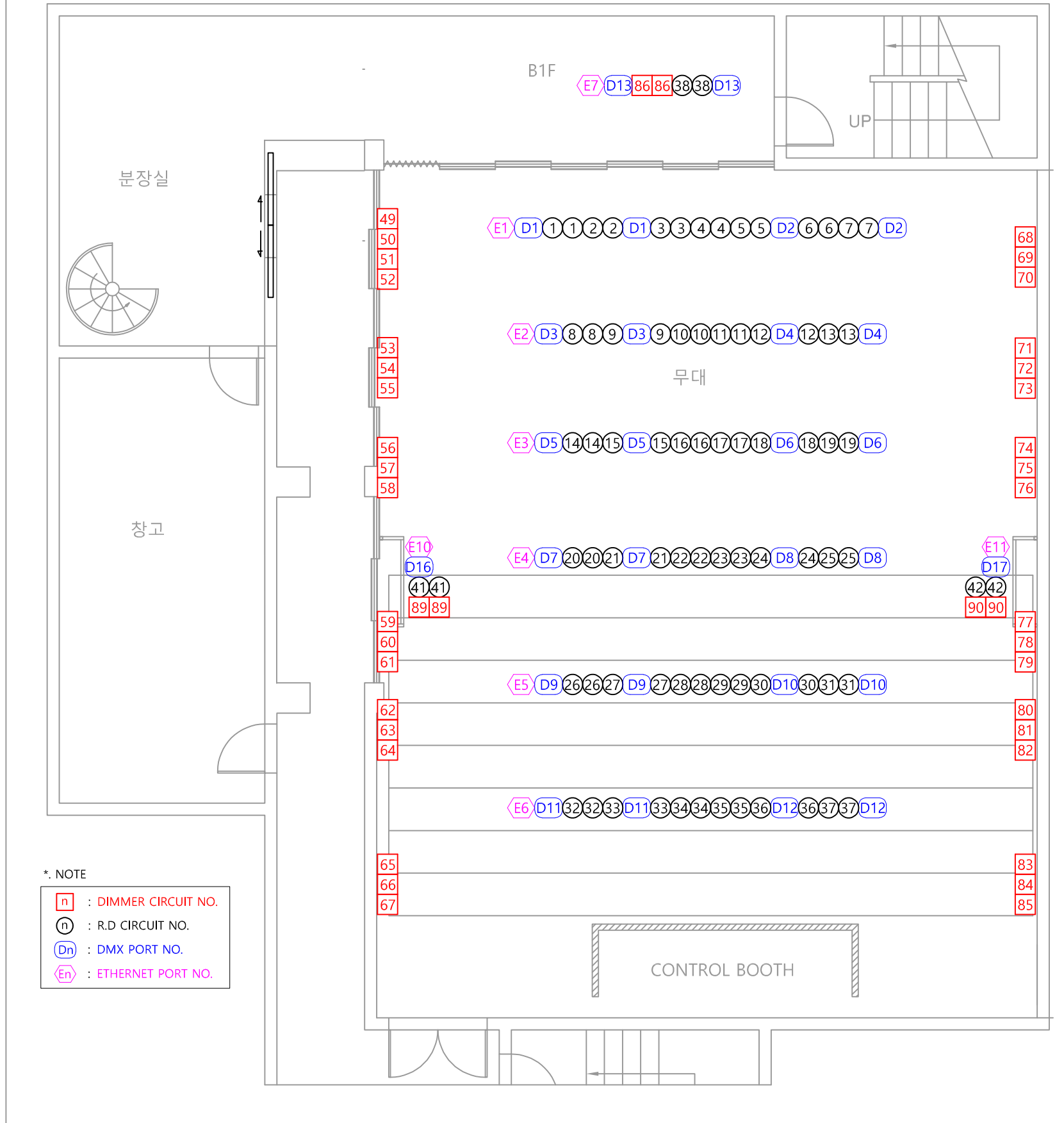

*, NOTE

- n : DIMMER CIRCUIT NO.
- n : R.D CIRCUIT NO.
- Dn : DMX PORT NO.
- En : ETHERNET PORT NO.

1. 그리드 중앙부는 전부 다이렉트 회로 입니다.
2. 측면 커넥터박스에서 디머 회로를 사용할 수 있습니다.
3. 보유한 라인은 아래와 같습니다.
4. 그외 필요한 라인은 단체에서 공급하여야 합니다.

EXTENDED CABLE - DETAIL

* Note *

"C" TYPE 3P 30A MAIL 3EA - "C" TYPE 3P 30A FEMALE 3EA
PNCT 4.0SQ*9C - 5.0m
수량 : 11 SET

"C" TYPE 3P 30A MAIL 1EA - "C" TYPE 3P 30A FEMALE 1EA
PNCT 2.5SQ*3C - 2.0m
수량 : 33 SET

"XLR 5PIN" MAIL 1EA - "XLR 5PIN" FEMALE 1EA
BELDEN #9841 - 2.0m
수량 : 33 SET

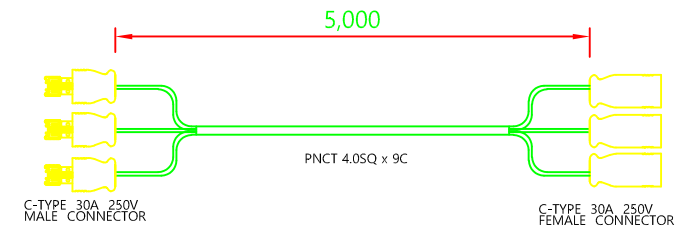

4Kw/circuit

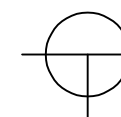

상부 회로도

SCALE : NONE

PROJECT TITLE



한국문화예술위원회

NOTES

REVISION

DRAWN BY

MECH

LIGHT

SOUND

ELEC

CHECKED BY

DESIGNED BY

APPROVED BY

NAME OF TITLE

NAME OF DRAWING

SCALE

NONE

DATE

DRAWING NO

SHEET NO

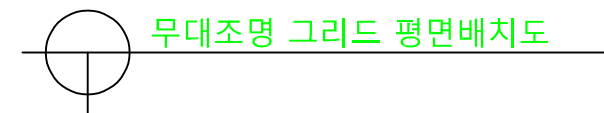

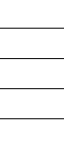

<div style="border: 1px solid black; padding: 5px; margin-bottom: 10px;"> PROJECT TITLE </div> <div style="text-align: center; margin-bottom: 10px;">  </div> <div style="text-align: center; font-weight: bold; font-size: 1.2em;"> 한국문화예술위원회 </div>																										
<div style="border: 1px solid black; padding: 5px; margin-bottom: 10px;"> NOTES </div> <div style="border: 1px solid black; min-height: 150px;"></div>																										
<div style="border: 1px solid black; padding: 5px; margin-bottom: 10px;"> REVISION </div> <table border="1" style="width: 100%; border-collapse: collapse;"> <tr> <th style="width: 10%;">NO.</th> <th style="width: 60%;">REVISION</th> <th style="width: 30%;">DATE</th> </tr> <tr><td> </td><td> </td><td> </td></tr> <tr><td> </td><td> </td><td> </td></tr> <tr><td> </td><td> </td><td> </td></tr> <tr><td> </td><td> </td><td> </td></tr> <tr><td> </td><td> </td><td> </td></tr> <tr><td> </td><td> </td><td> </td></tr> <tr><td> </td><td> </td><td> </td></tr> </table>			NO.	REVISION	DATE																					
NO.	REVISION	DATE																								
<div style="border: 1px solid black; padding: 5px; margin-bottom: 10px;"> DRAWN BY </div> <div style="border: 1px solid black; padding: 5px; margin-bottom: 10px;"> MECH: </div> <div style="border: 1px solid black; padding: 5px; margin-bottom: 10px;"> LIGHT: </div> <div style="border: 1px solid black; padding: 5px; margin-bottom: 10px;"> SOUND: </div> <div style="border: 1px solid black; padding: 5px; margin-bottom: 10px;"> ELEC: </div> <div style="border: 1px solid black; padding: 5px; margin-bottom: 10px;"> CHECKED BY </div> <div style="border: 1px solid black; padding: 5px; margin-bottom: 10px;"> DESIGNED BY </div> <div style="border: 1px solid black; padding: 5px;"> APPROVED BY </div>																										
<div style="border: 1px solid black; padding: 5px; margin-bottom: 10px;"> NAME OF TITLE </div> <div style="text-align: center; font-weight: bold; font-size: 1.2em;"> 아르크꿈발극장 </div>																										
<div style="border: 1px solid black; padding: 5px; margin-bottom: 10px;"> NAME OF DRAWING </div> <div style="border: 1px solid black; min-height: 100px;"></div>																										
<div style="border: 1px solid black; padding: 5px;"> SCALE NONE </div>		<div style="border: 1px solid black; padding: 5px;"> DATE </div>																								
<div style="border: 1px solid black; padding: 5px;"> DRAWING NO </div>																										
<div style="border: 1px solid black; padding: 5px;"> SHEET NO </div>																										

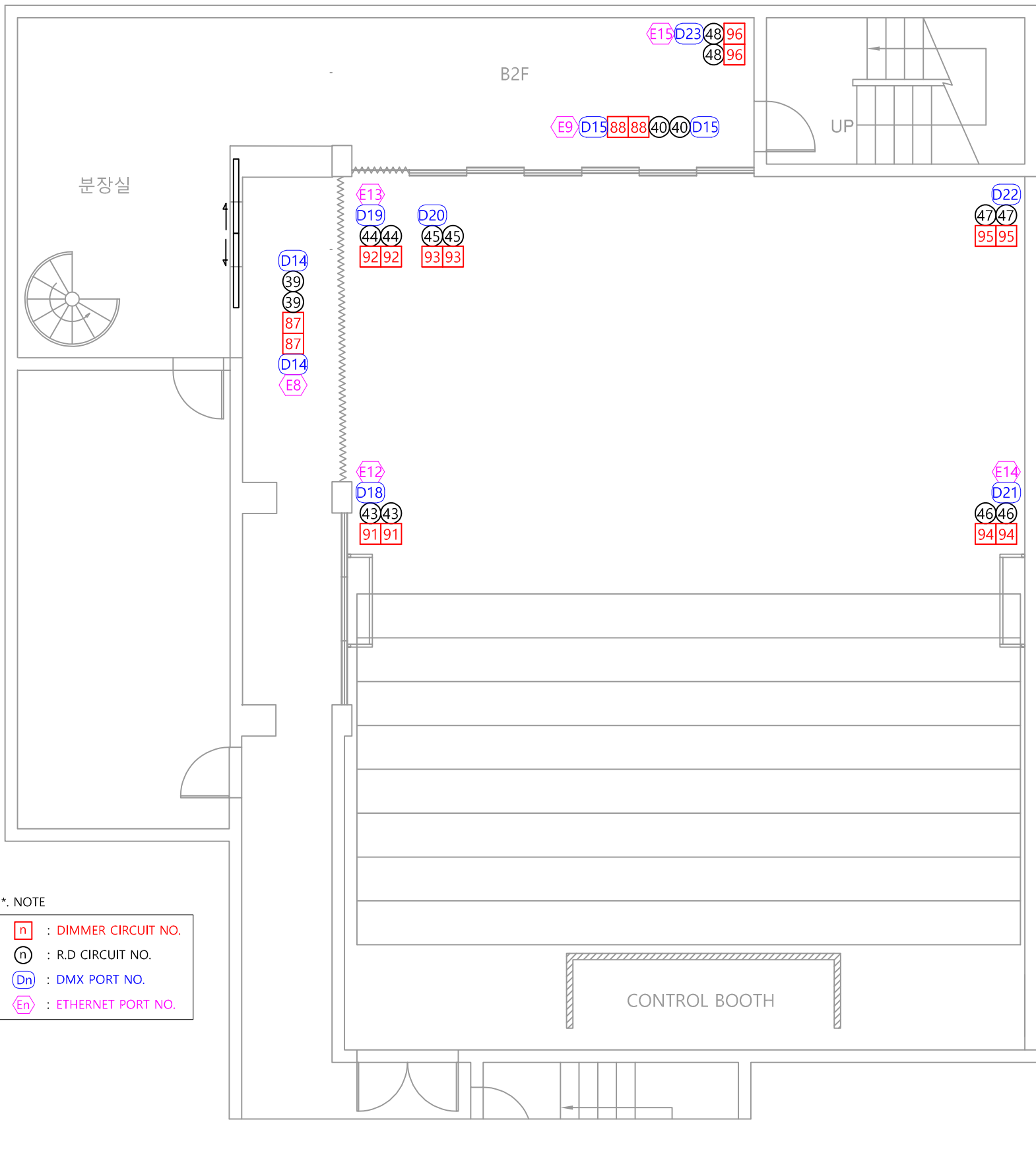
하부 회로도



*. NOTE

 : DIMMER CIRCUIT NO.

 : R.D CIRCUIT NO.

 : DMX PORT NO.

 : ETHERNET PORT NO.

25°
-50°

4ed

A top-down view of a wedge-shaped object. The object is symmetrical about a vertical axis. It has a flat top edge with a small central notch. The sides are straight and converge to a point at the bottom. The bottom edge is flat. The angle between the two main sides is labeled as 50°.

4ed



A diagram of a 36-degree wedge, which is a trapezoidal shape with a flat top and a pointed bottom. The bottom angle is labeled 36°.

4ed



15ed



Diagram of a plano-convex lens. The lens is shown in cross-section, with a flat surface on the left and a convex surface on the right. The text "Plano convex" is written inside the lens.

5ed



SCALE : NONE



한국문화예술위원회

[illegible][illegible]

MECH:
LIGHT:
SOUND:
ELEC:
CHECKED BY
DESIGNED BY
APPROVED BY

1

11

DRAWING NO <hr style="border: 0; border-top: 1px solid black; margin: 5px 0;"/>	SHEET NO <hr style="border: 0; border-top: 1px solid black; margin: 5px 0;"/>
--	--

SHEET NO _____

□ □ □ □ □

객석조명 DMX ADDRESS

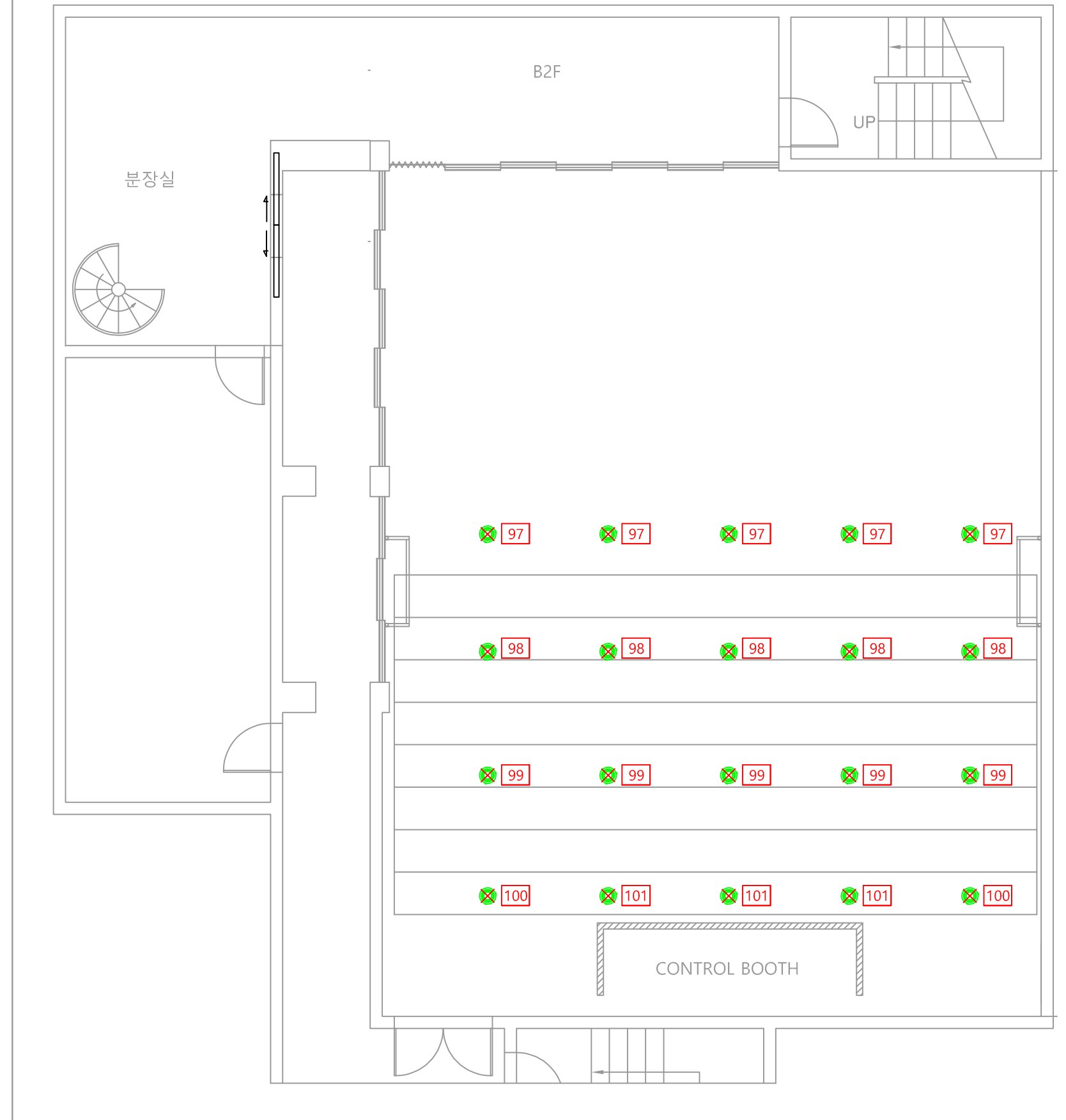

1. 객석등 회로는 가로 1줄씩 나뉘어 있습니다.
2. FOH통로는 101회로입니다.
3. 101회로 객석등은 관객 입장시 입장객 안전을 위해 꼭 켜져 있어야 합니다.
4. 작업등과 객석등은 별도 콘솔로도 조작이 가능합니다.

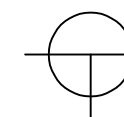

객석등 회로도

SCALE : NONE

PROJECT TITLE



NOTES

REVISION

DRAWN BY

MECH:

LIGHT:

SOUND:

ELEC:

CHECKED BY

DESIGNED BY

APPROVED BY

NAME OF TITLE

NAME OF DRAWING

SCALE NONE DATE

DRAWING NO

SHEET NO